

DAHL PARK

A SUBDIVISION OF THE EAST HALF (1/2) OF THE NORTHWEST QUARTER (1/4) OF THE NORTHWEST QUARTER (1/4) OF THE NORTHWEST QUARTER (1/4) OF SECTION TWENTY-FIVE (25), TOWNSHIP FORTY-FOUR (44) SOUTH, RANGE FORTY-TWO (42) EAST.

PALM BEACH COUNTY FLORIDA

CHESTER F WRIGHT — ENGINEER & SURVEYOR

LAKE WORTH, FLORIDA

Surveyed 31 Oct. 1953.

95

DRAWING NUMBER
24-95

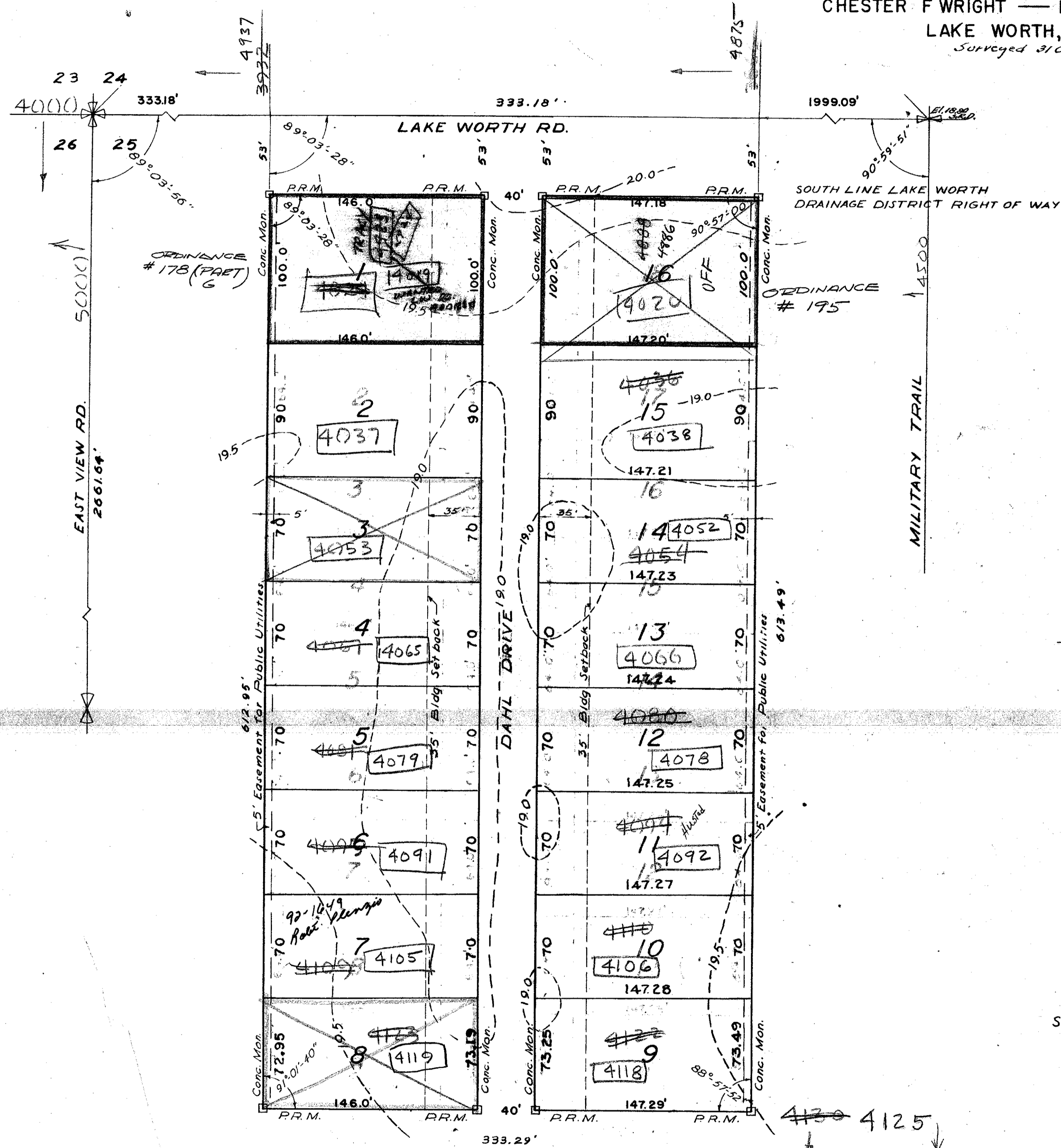

DEDICATION

STATE OF FLORIDA SS
COUNTY OF PALM BEACH

KNOW ALL MEN BY THESE PRESENTS, that CHARLES DAHL and his wife ANNA DAHL, the owners in fee simple of the tract of land lying and being in Palm Beach County, Florida, shown hereon as DAHL PARK, and more particularly described as follows, to wit: A subdivision of the east half (1/2) of the northwest quarter (1/4) of the northwest quarter (1/4) of the northwest quarter (1/4) of section twenty-five (25), township forty-four (44) south, range forty-four (42) east, have caused the same to be surveyed and platted as shown hereon, and do hereby dedicate to the perpetual use of the public as public highways the streets and alleys, as shown hereon, reserving, however, unto themselves, their heirs, successors, assigns or legal representatives, the reversion or reversions thereof whenever the same shall be abandoned or discontinued by law.

IN WITNESS WHEREOF, we have hereunto set our hands and seals this 14th day of January A.D. 1954.

Witness B. A. Kappel Charles Dahl seal
Witness Anna Dahl Anna Dahl seal.

ACKNOWLEDGMENT

STATE OF FLORIDA SS
COUNTY OF PALM BEACH

I HEREBY CERTIFY, that on this day personally appeared before me, an officer duly authorized to administer oaths and take acknowledgments, CHARLES DAHL and his wife, ANNA DAHL, to me well known and known to me to be the individuals described in and who executed the foregoing dedication, and they acknowledged before me that they executed the same freely and voluntarily for the purpose therein expressed.

AND I FURTHER CERTIFY, that the said ANNA DAHL known to me to be to be the wife of the said CHARLES DAHL on a separate and private examination taken and made by and before me, separately and apart from her said husband, did acknowledge that she made herself a party to said dedication for the purpose of renouncing, relinquishing all her right, title and interest, whether of dower, homestead or of separate property, statutory or equitable, in and to the streets and alleys described therein, and that she executed the said dedication freely and voluntarily and without any compulsion, constraint, apprehension or fear of or from her said husband.

WITNESS my hand and official seal at Lake Worth, County of Palm Beach, and State of Florida, this 14th day of January, A.D. 1954.

My Commission Expires December 1, 1954. B. A. Kappel Notary Public.

CERTIFICATION

STATE OF FLORIDA SS
COUNTY OF PALM BEACH

I HEREBY CERTIFY that the tract of land shown hereon as "DAHL PARK", was surveyed and platted under my direction, that all measurements are true and correct to the best of my knowledge and belief, and that Permanent Reference Monuments, (PRM), have been set as required by law.

Charles F. Wright
Registered Engineer & Land Surveyor
Florida Certificates No. 472, 165
SWORN AND SUBSCRIBED TO BEFORE ME this 14th day of January, A.D. 1954
My commission expires December 1, 1954.

B. A. Kappel
Notary Public

APPROVED
BOARD OF COUNTY COMMISSIONERS
BY Levi Bytel ON Jan 25 1954
Chairman
BY Stephen M. ... ON Jan 25 1954
County Engineer.

1000-428

(24-95)
25/14/1954